55. Bey dir mein hertz

Anonymous

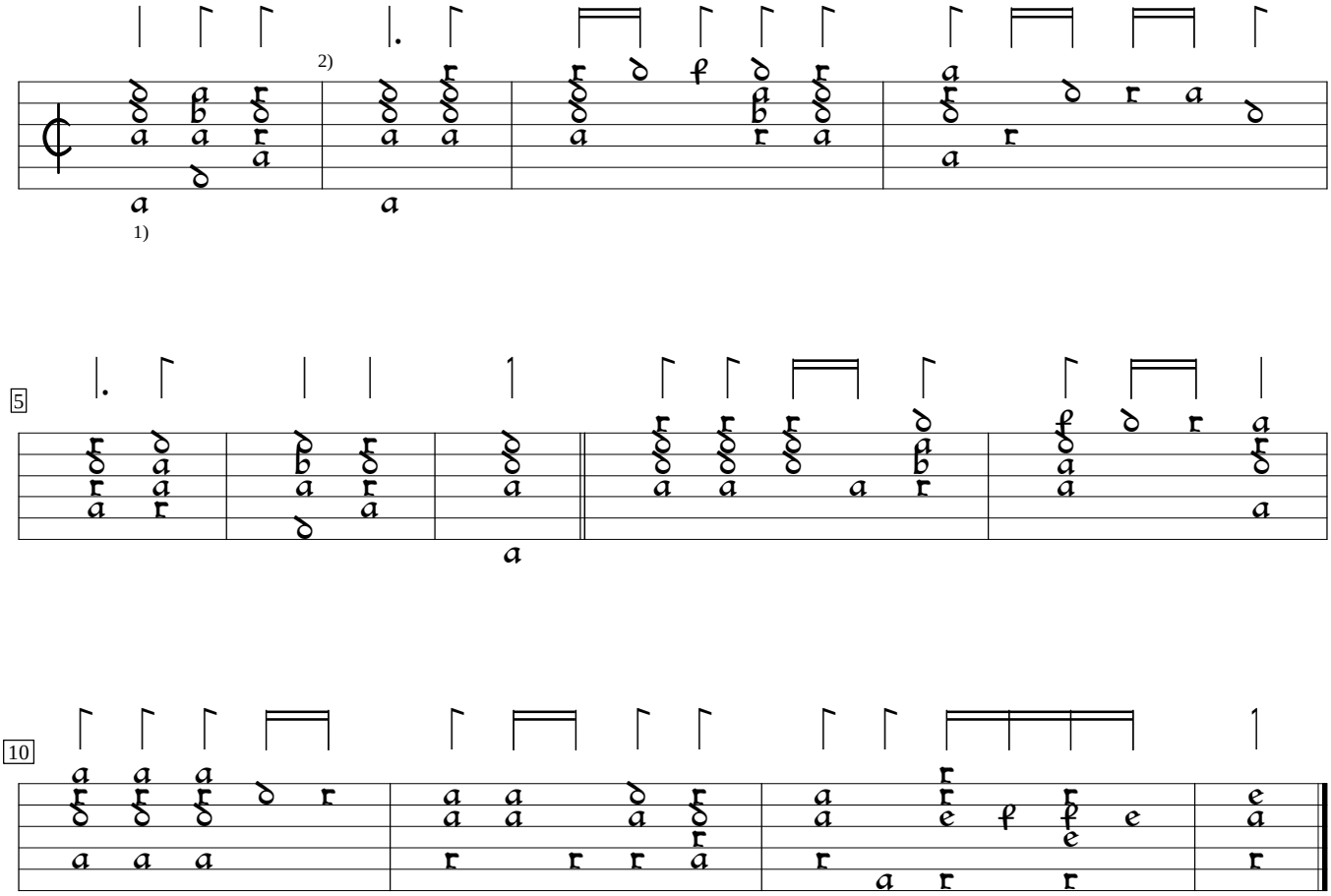

1) No rhythm flags in this piece.
2) Bar lines editorial except this one and the one before bar 10.

D-B:Berlin State Library mus.ms.40141:Nauclerus ms (c1610), f. 76c. Encoded and edited by Sarge Gerbode,