Ricercar -- De tous biens pleine

Francesco Spinacino

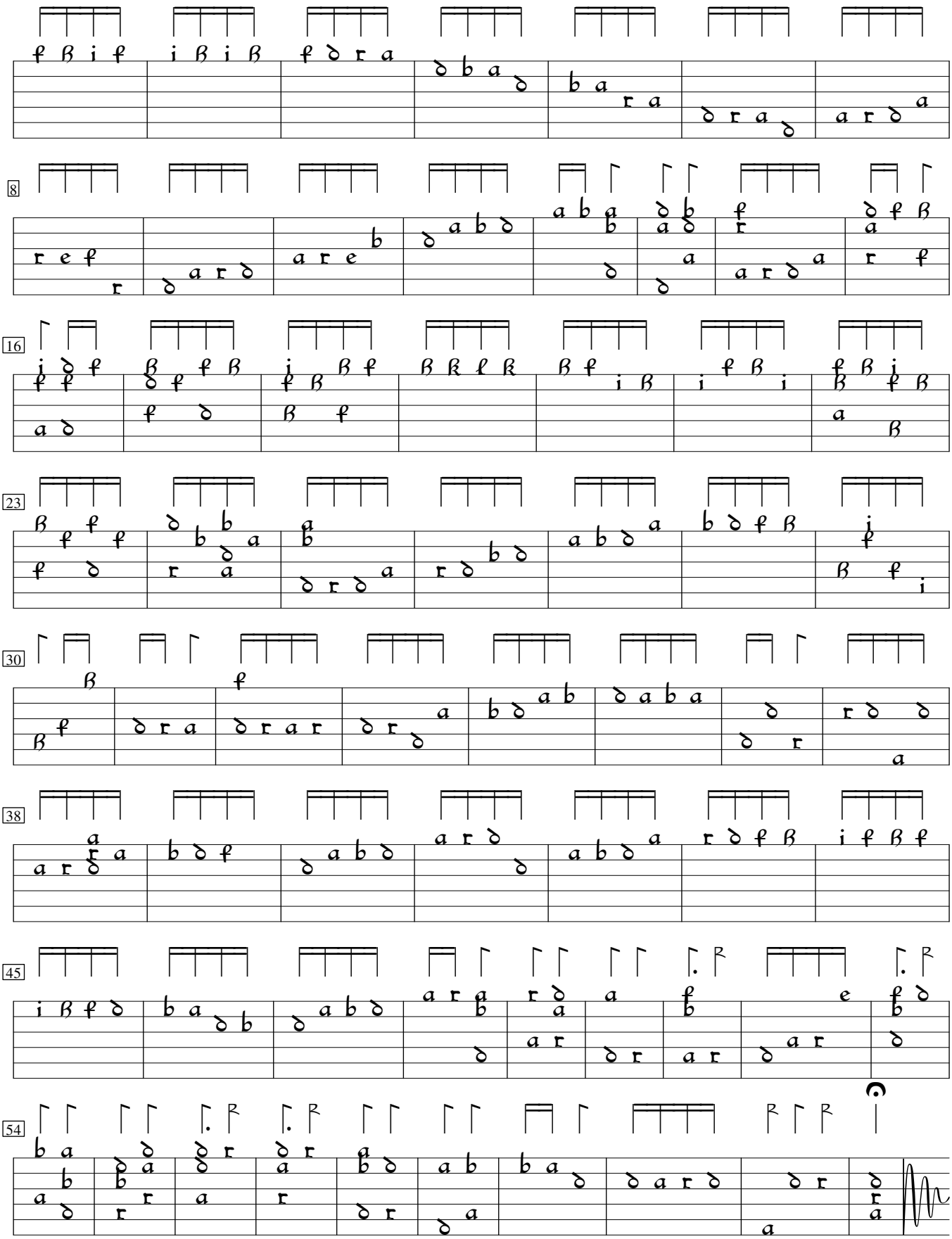

Intavolatura di Liuto, Libro Primo (1507), f. 37v.