La Bernardina

Francesco Spinacino
(Josquin des Pres)

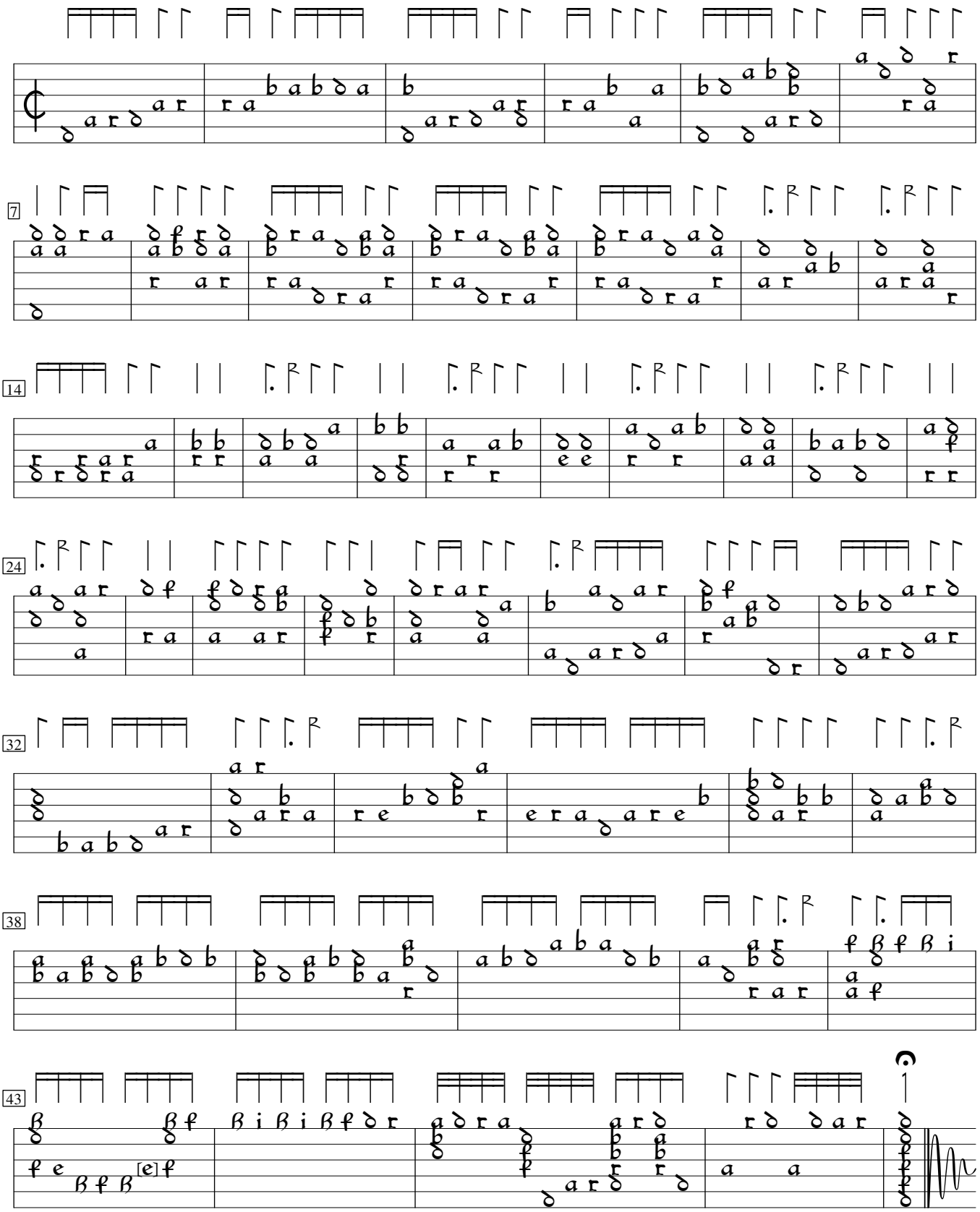

Intabulatura de lauto, Libro primo (1507), f. 27v. Entabulated by Jason Kortis. Edited by Sarge Gerbode.