Haray tre amours

Francesco Spinacino
(Johannes Stokem)

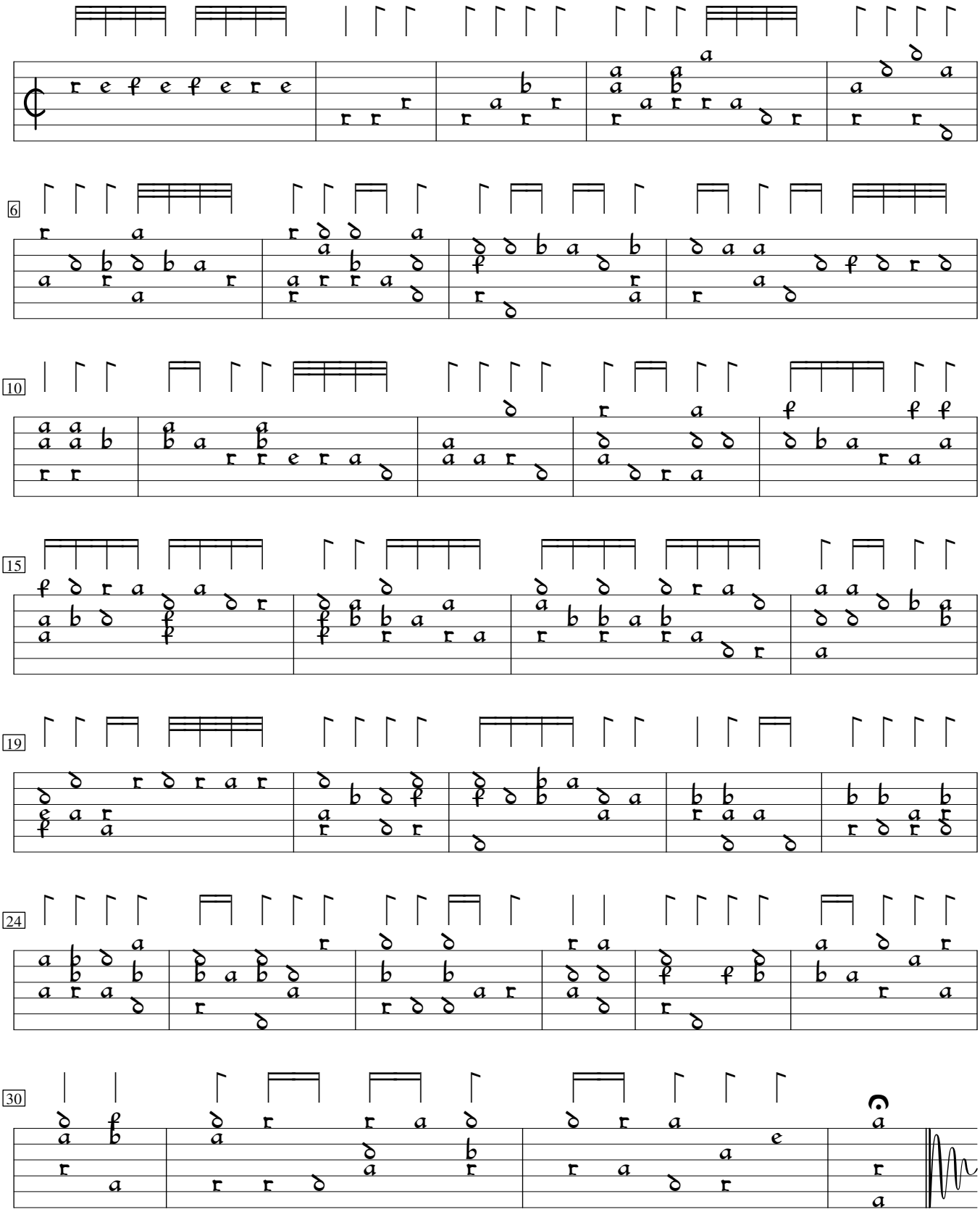

Intabulatura de lauto, Libro secondo (1507), f. 15v. Entabulated by Jason Kortis. Edited by Sarge Gerbode.