Que voles vous dire de moy

Francesco da Milano

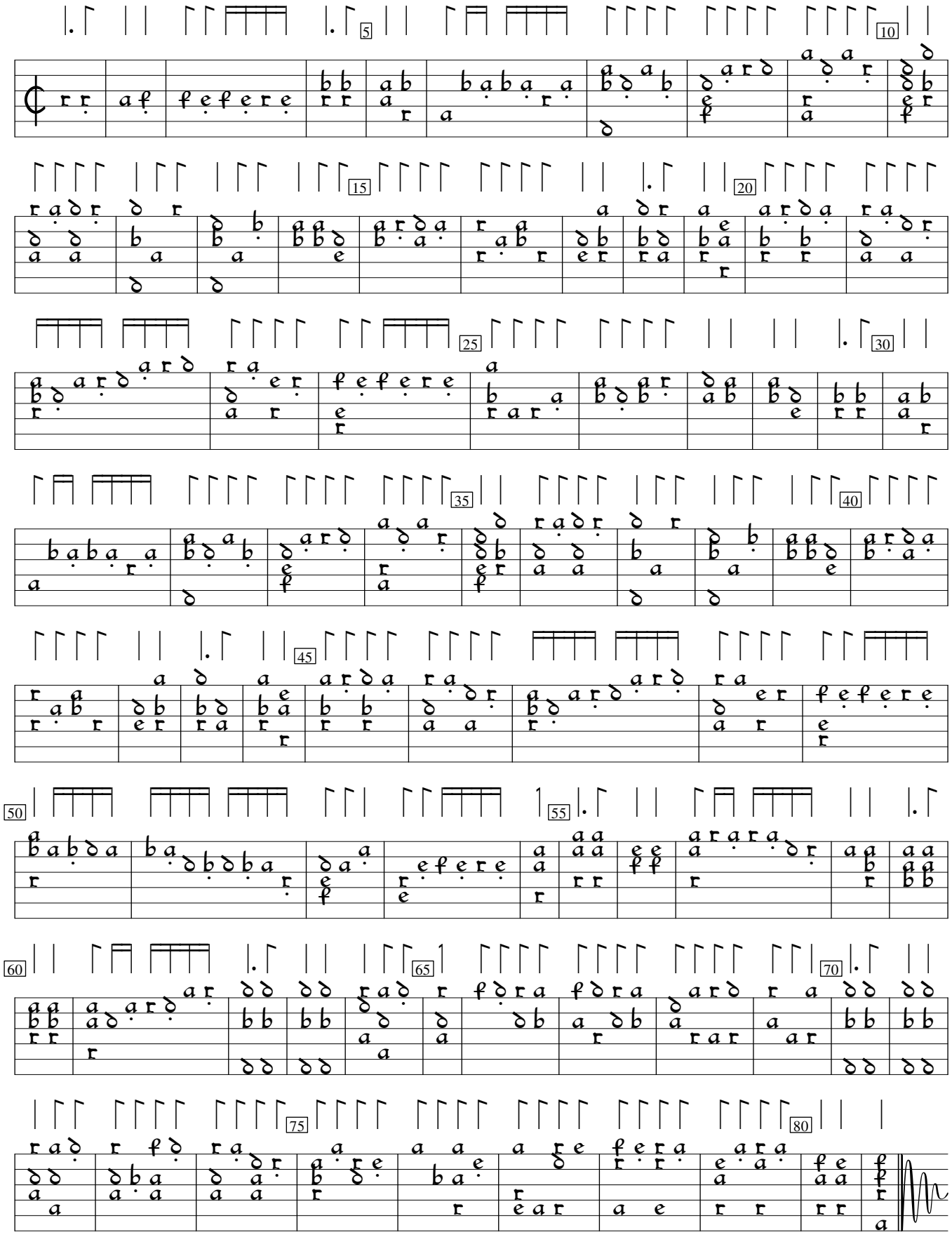

Ness 98. Entabulated by C. Stringhi