Fantasia 40

Francesco de Milano

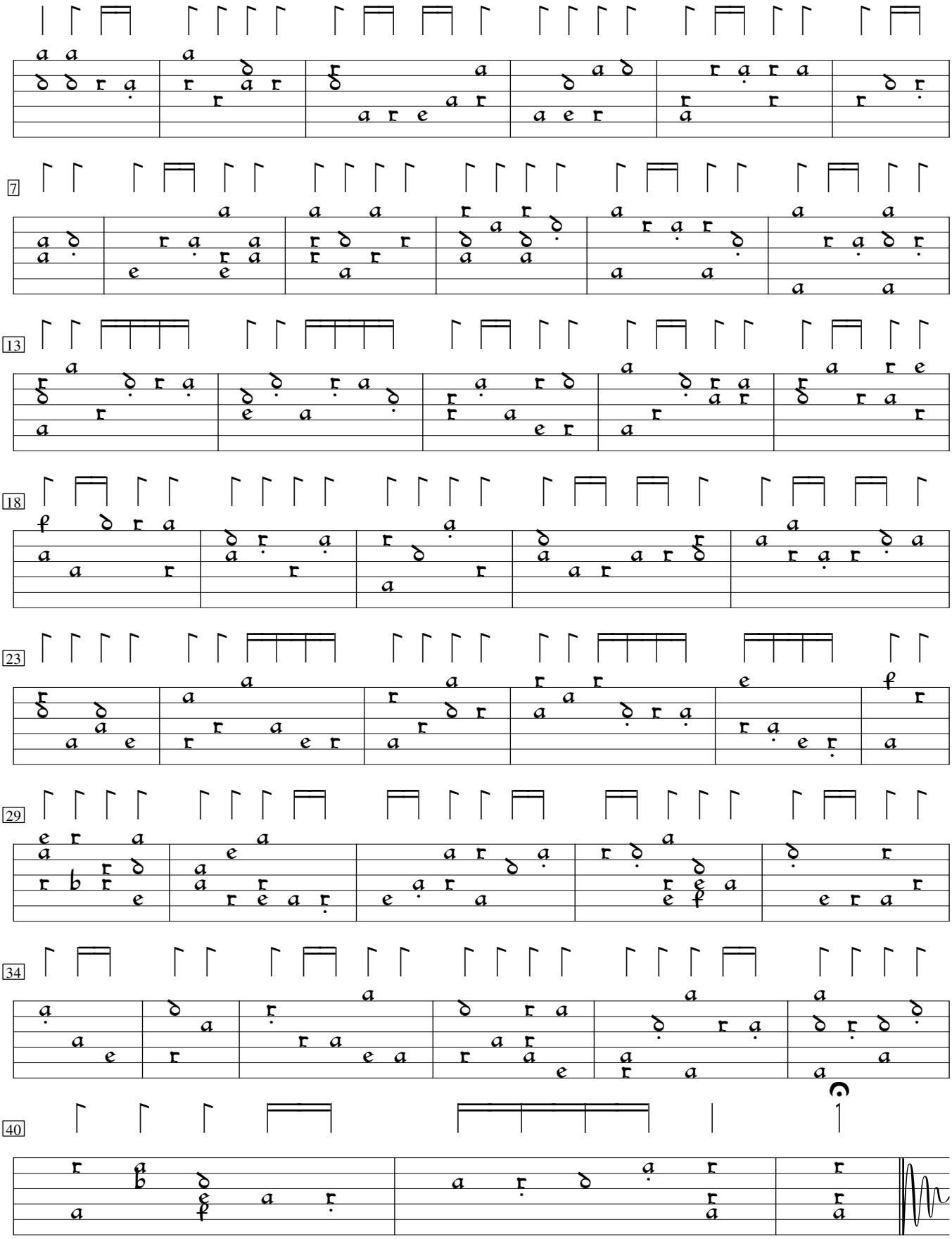

Ness #40?