Fantasia 29

Francesco da Milano

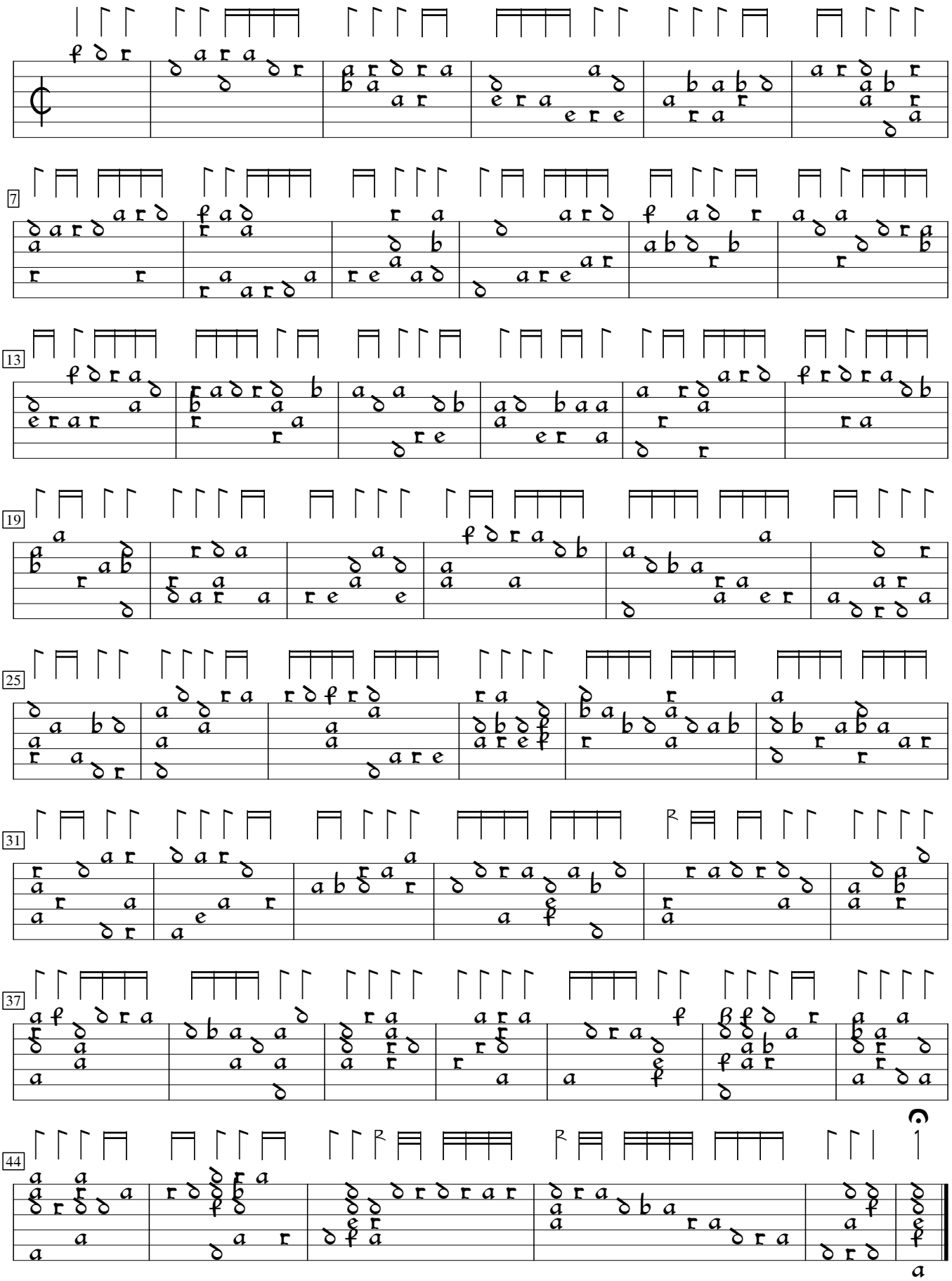

Intabulatura di Lauto, Libro Secondo 1546, ff. 35v