Fantasia 26

Francesco da Milano

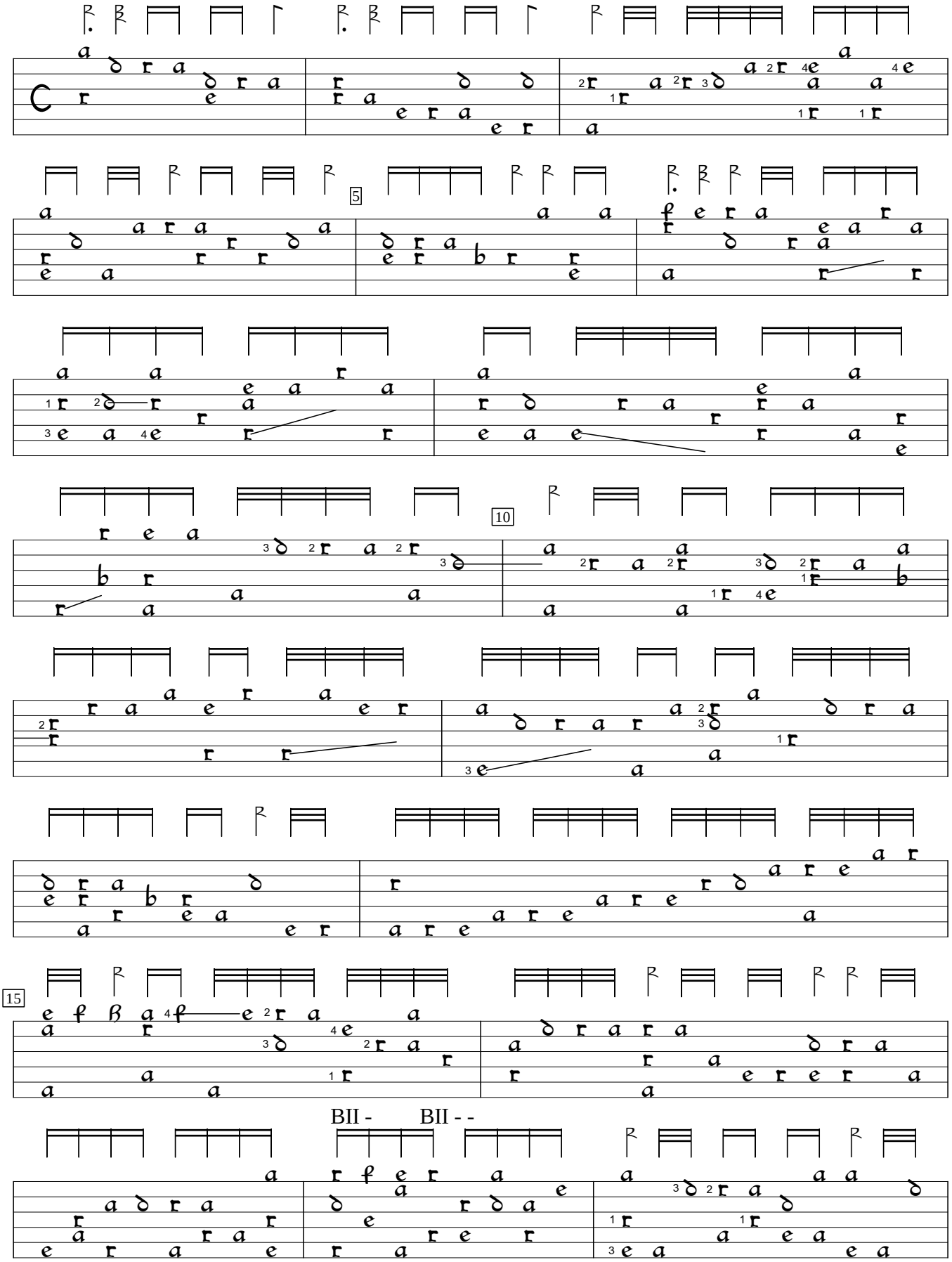

Intabulatura di Lauto, Libro Secondo (1546), f. 30'-31

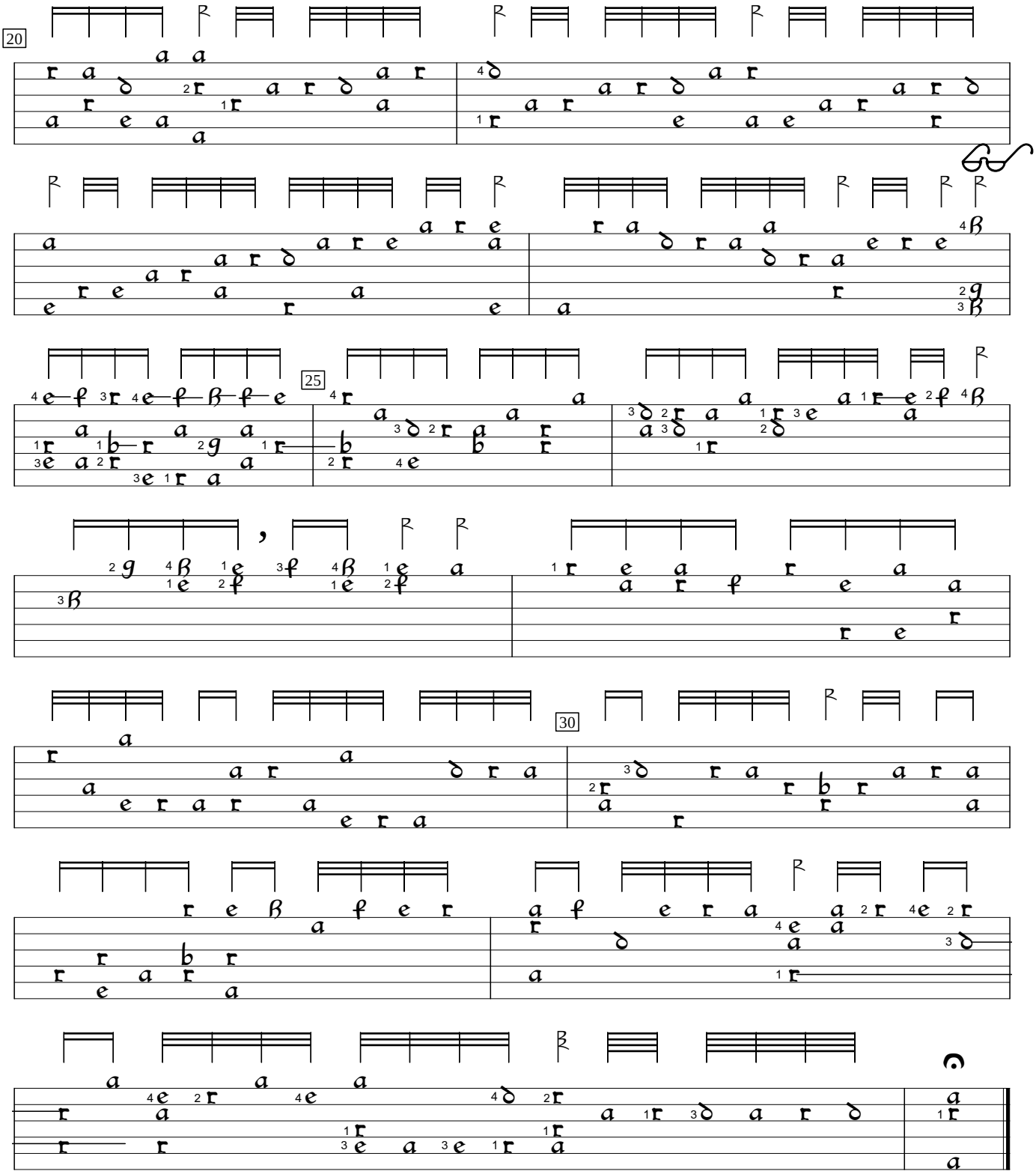
20
25
30