Fantasia 7

Francesco da Milano?

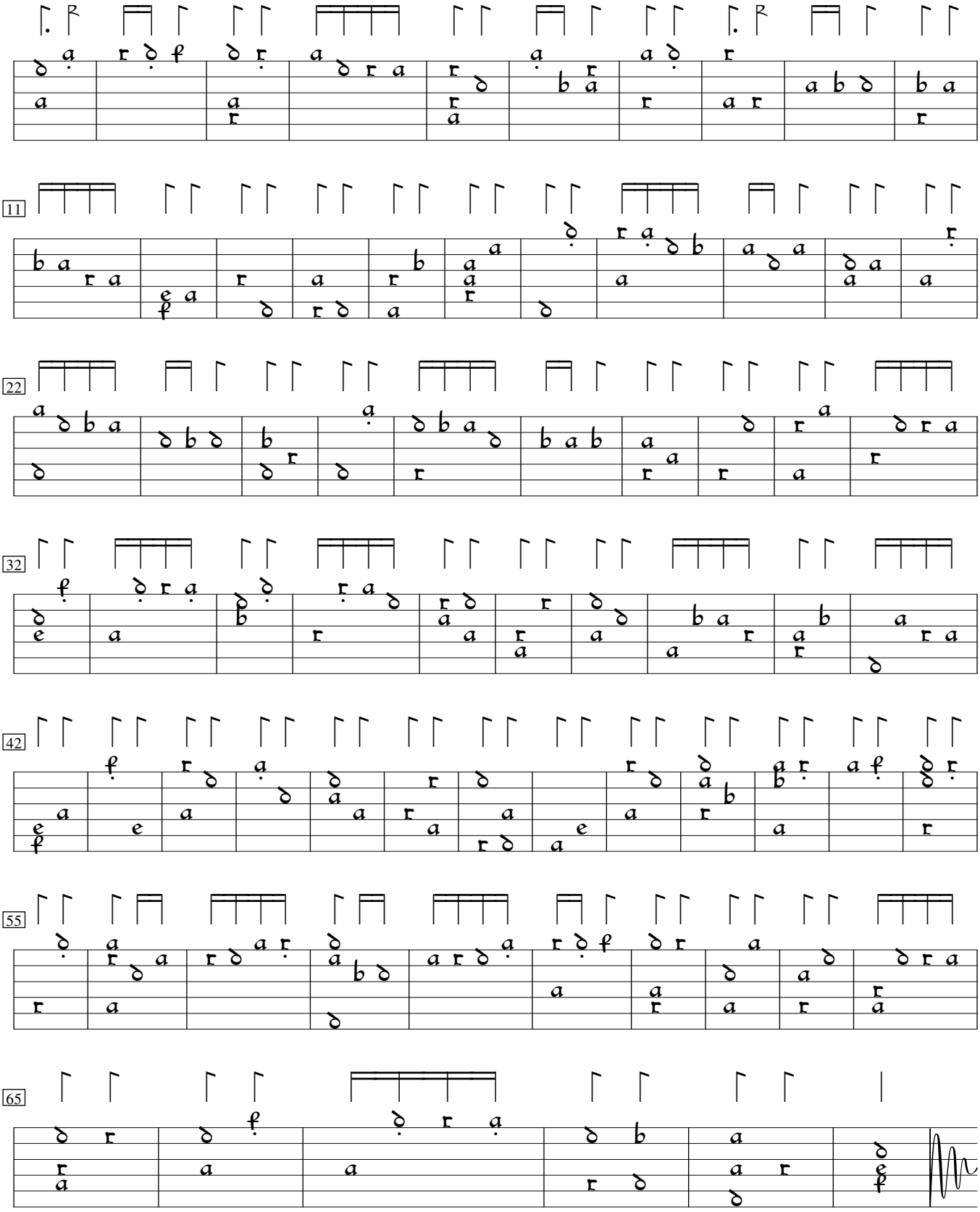

Source unknown.