11a. Maltese Branle - 1 (simple) Adrian Le Roy

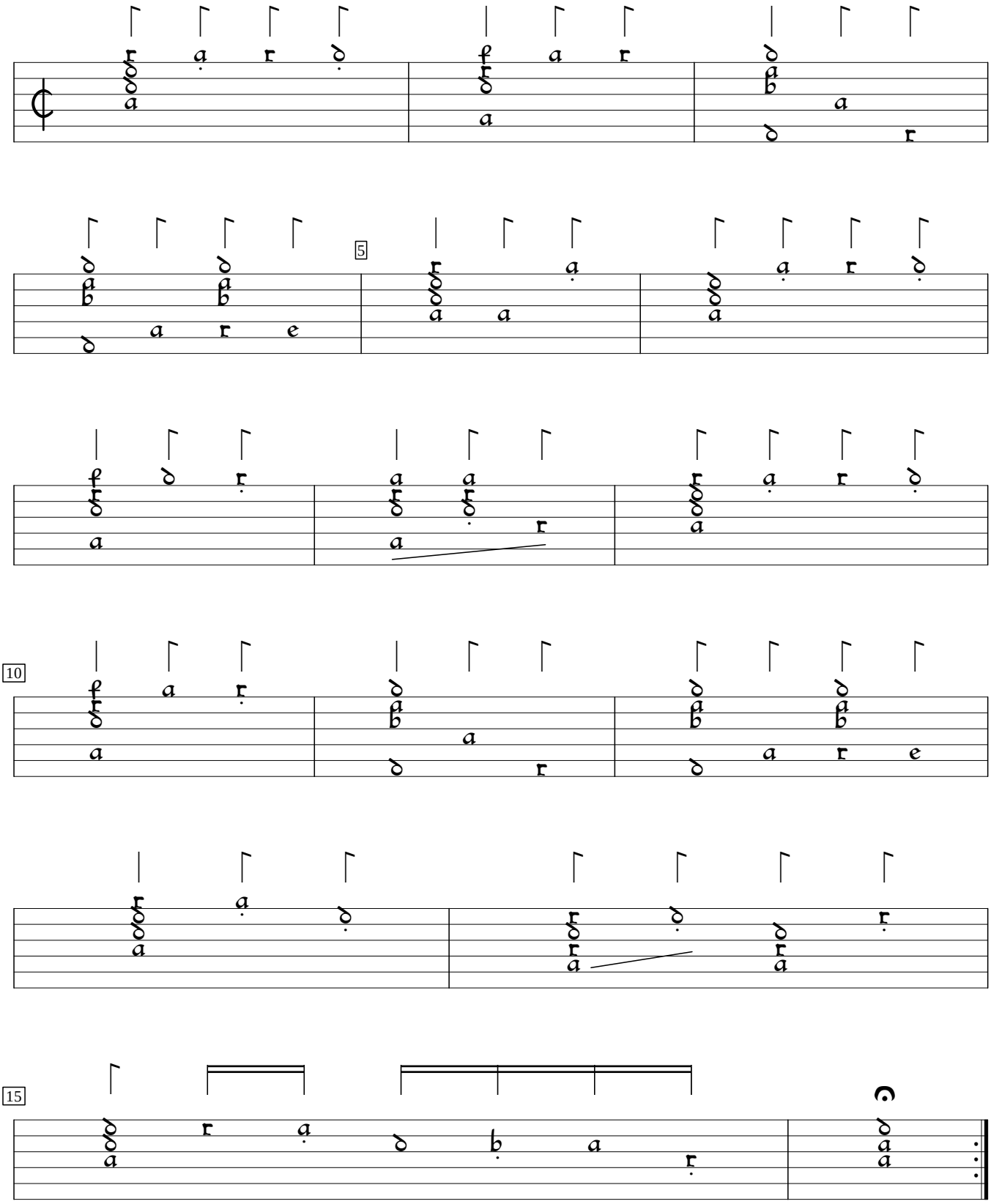

Fantaisies et danses (1568), f.24v. Edited by Sarge Gerbode.