Galliard

The New Year's Gift

Anthony Holborne

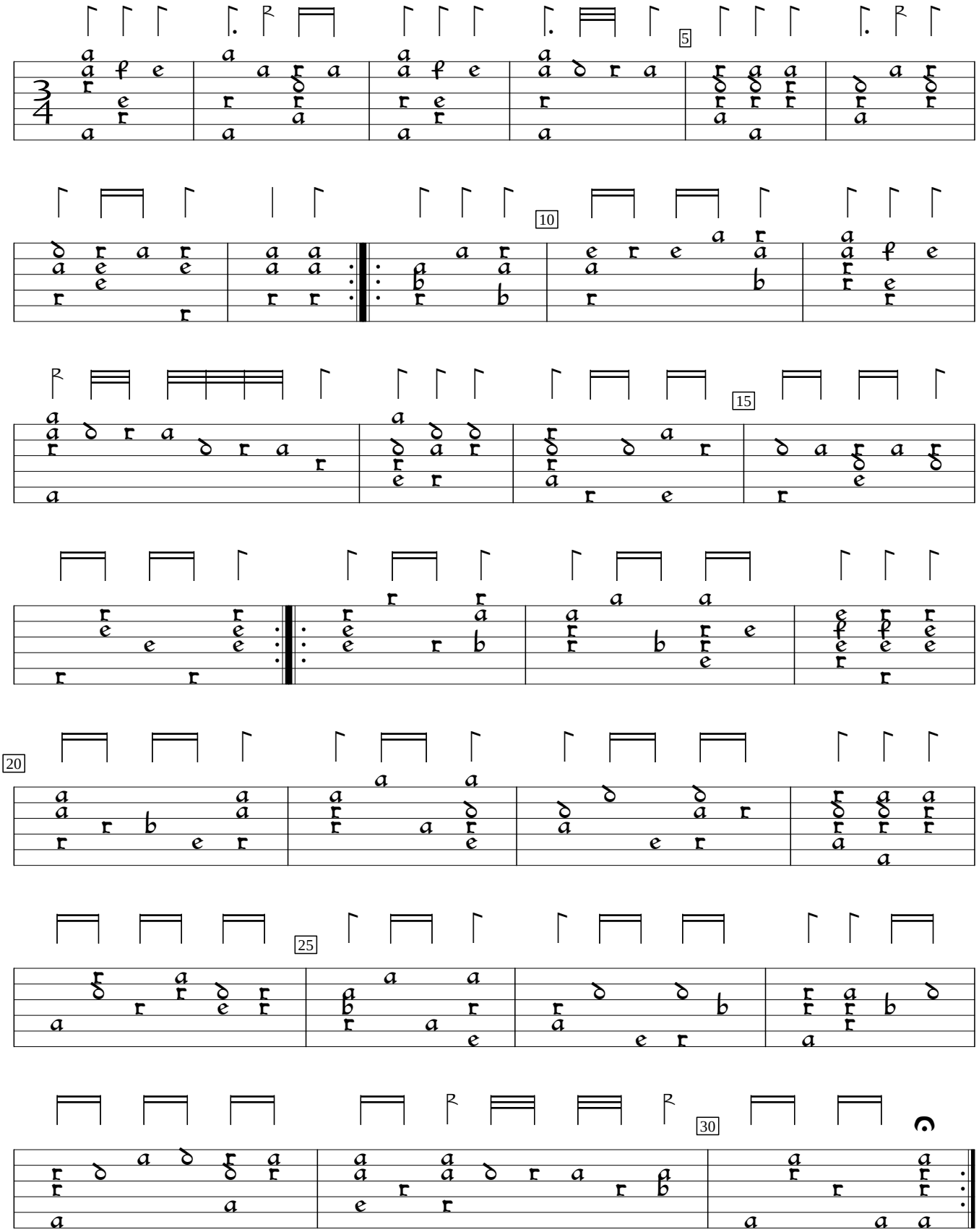

Marsh Library Z.3.2.13 (Marsh Lute Book) (ca. 1600), p. 118; Kanazawa #28 Encoded and edited by Sarge Gerbode.