Branle gay 3

Antoine Francisque

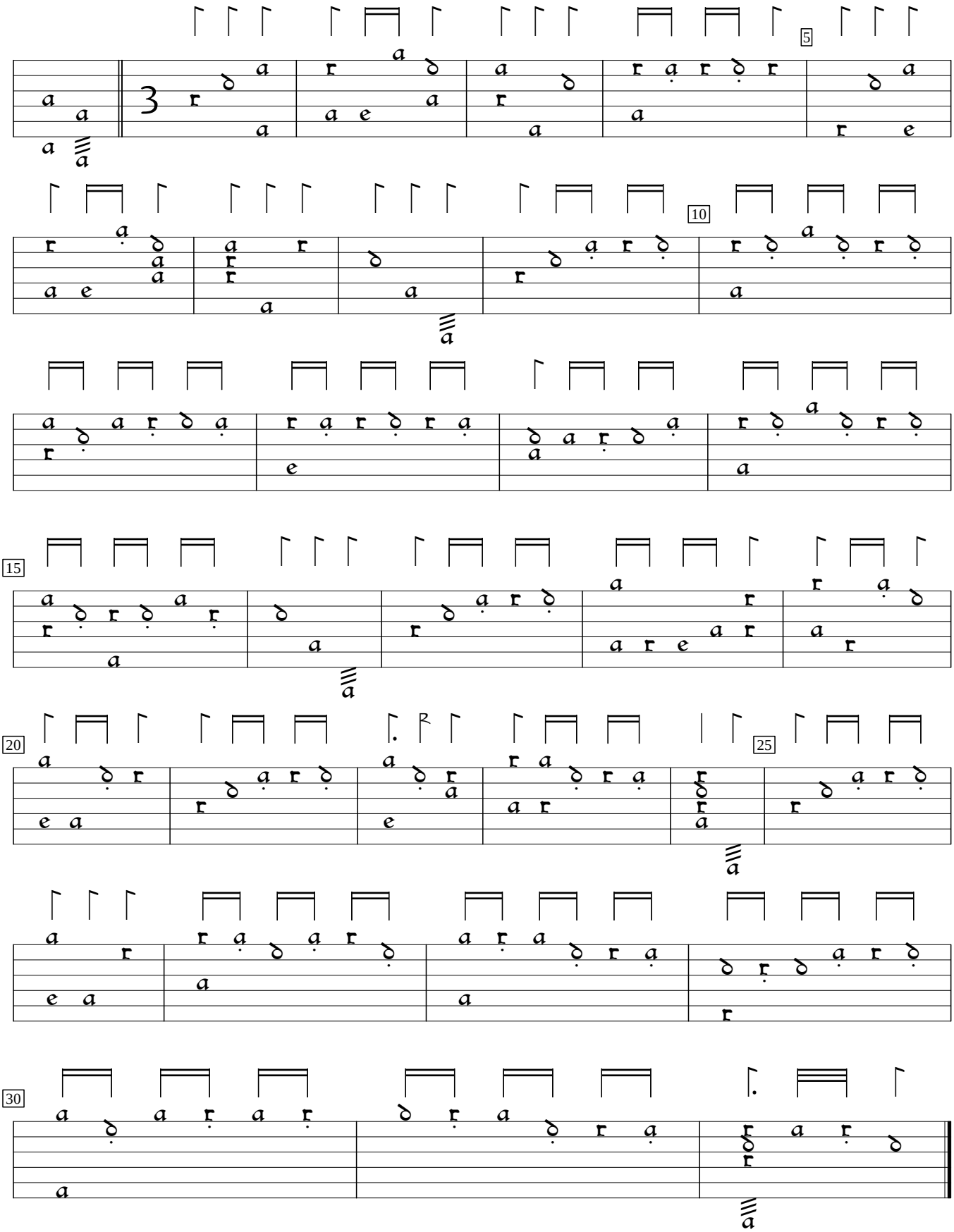

Le Trésor d'Orphée (1600) Edited by Sarge Gerbode.