Knowles?
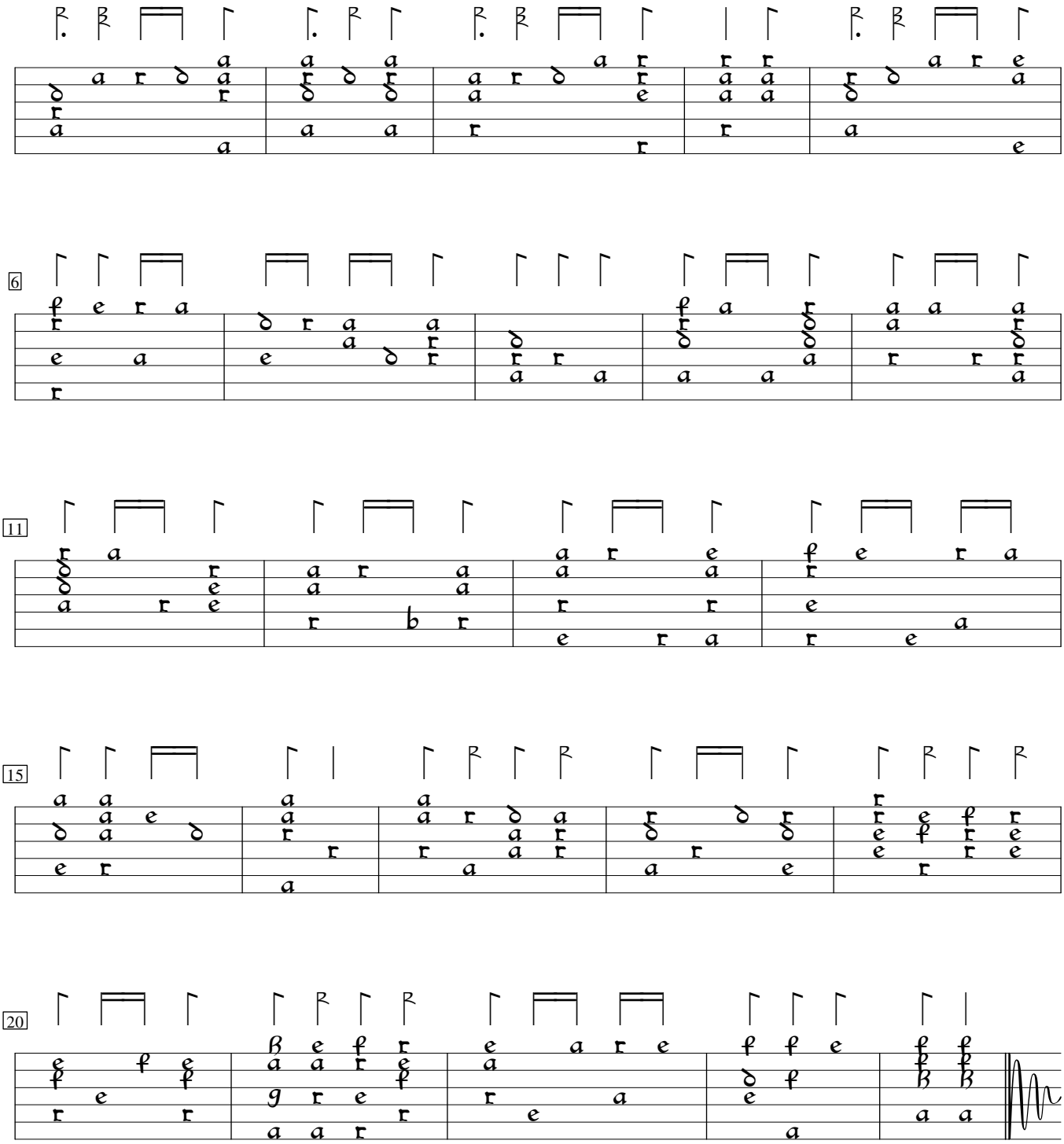
Anon.