Delacourt Pavan

Anon.

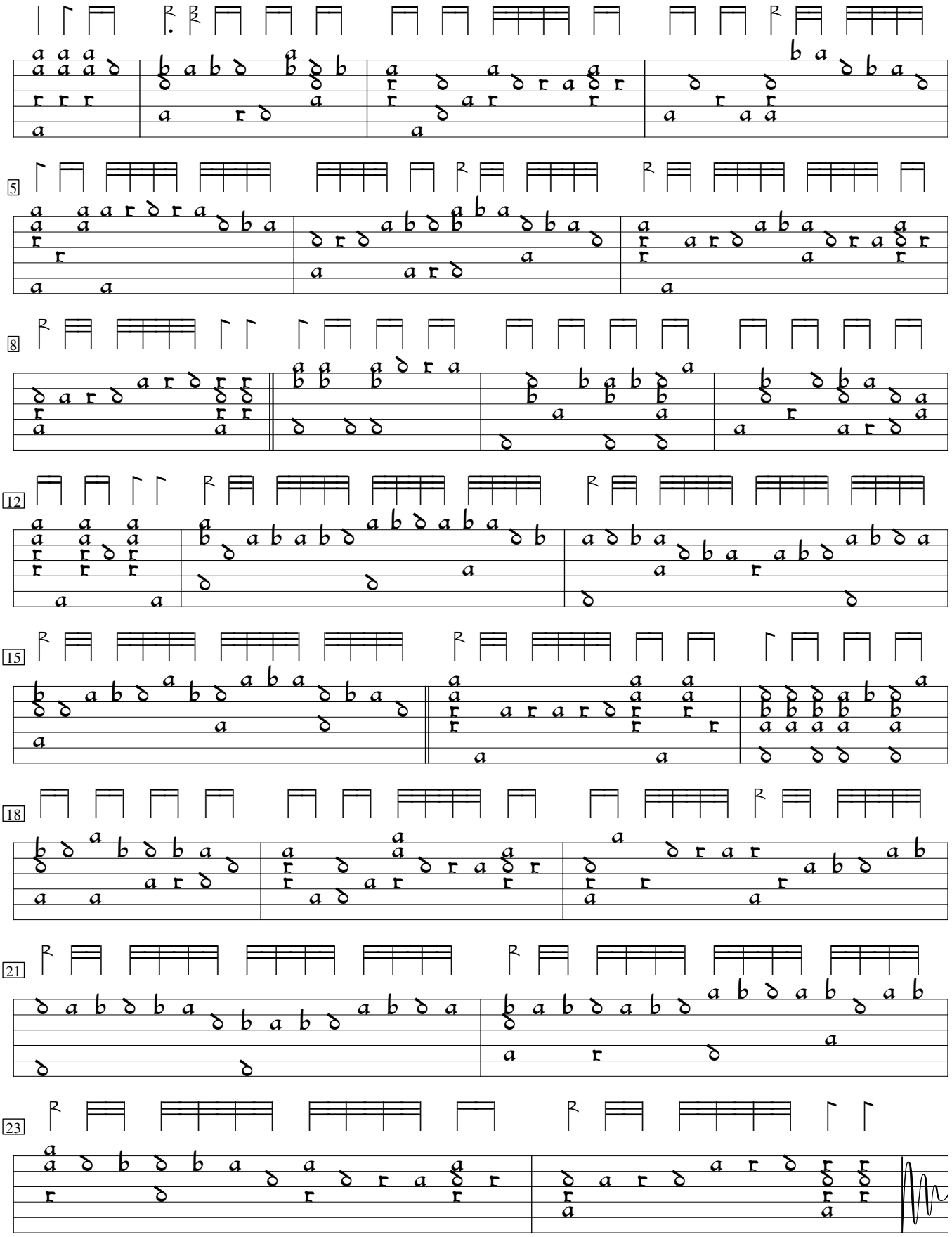

Margaret Board Lute Book, f. 1v