Canaries

Anon.

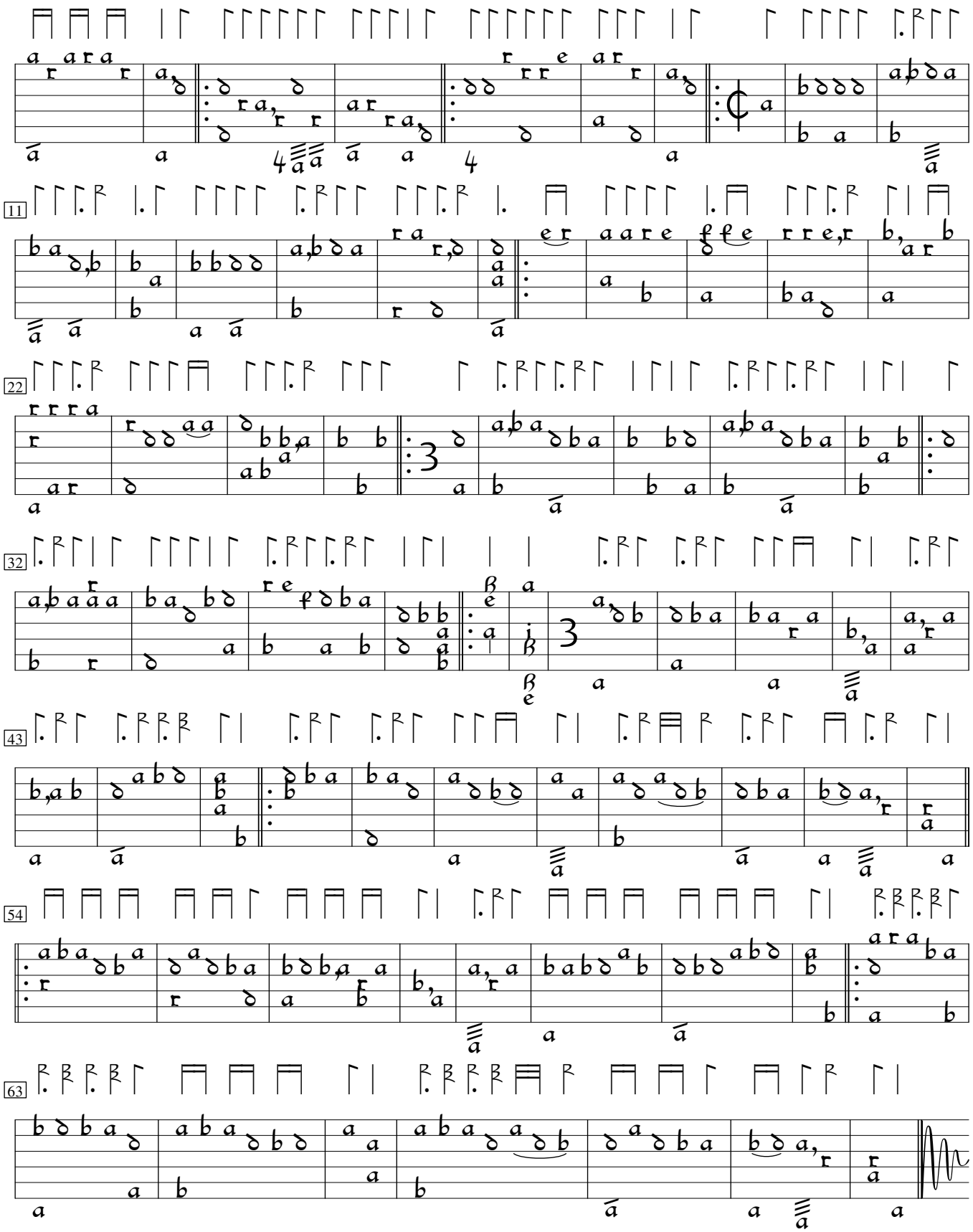

Balcarres Lute Book (ca. 1690), p. 121