Sonata in G Major

1. Siciliana

Georg P. Telemann

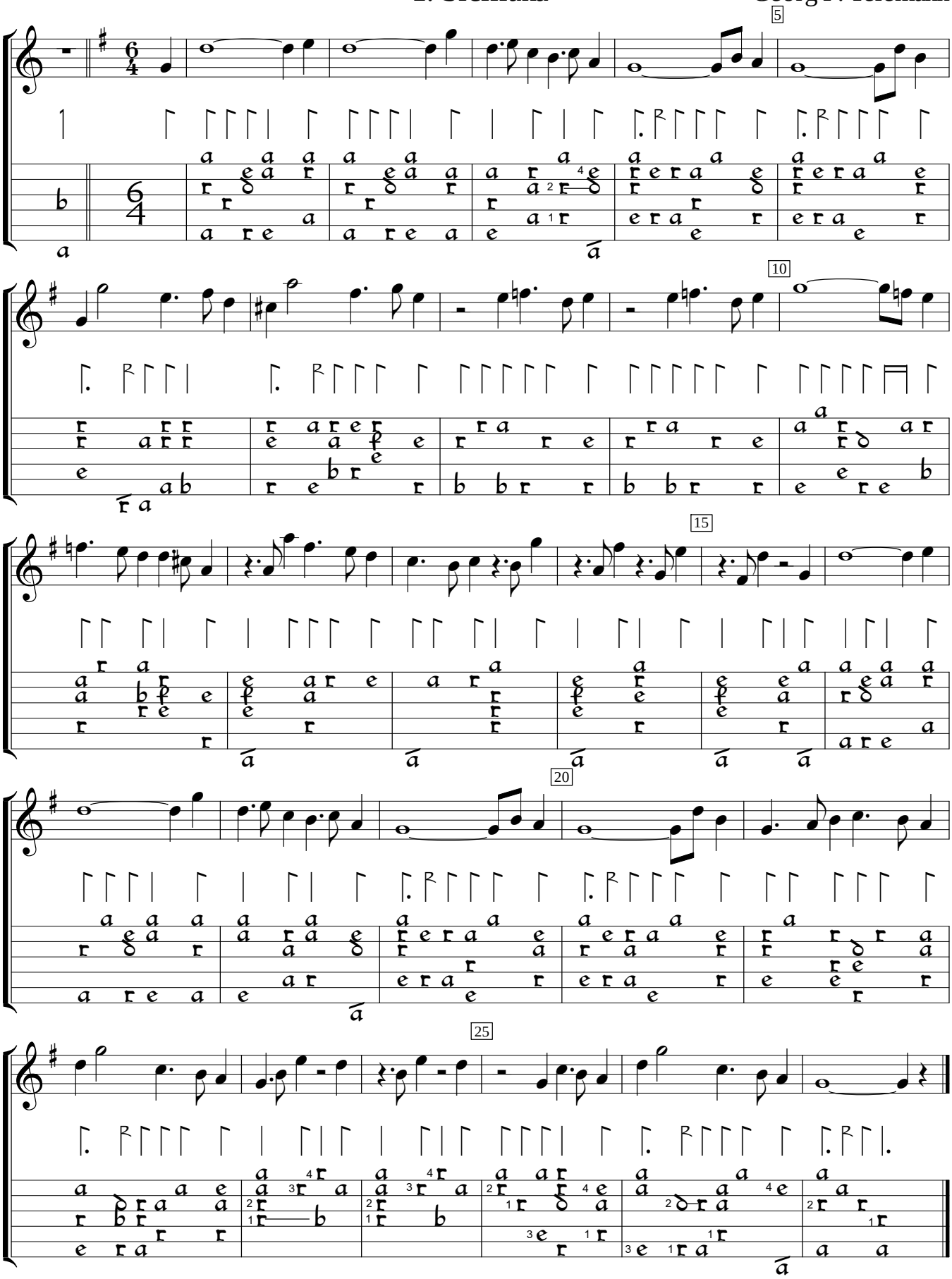

Der Getreue Musikmeister (1728), %2. Encoded and edited by Sarge Gerbode.